KamoGa X THE GONG
BY DRINKS & CO

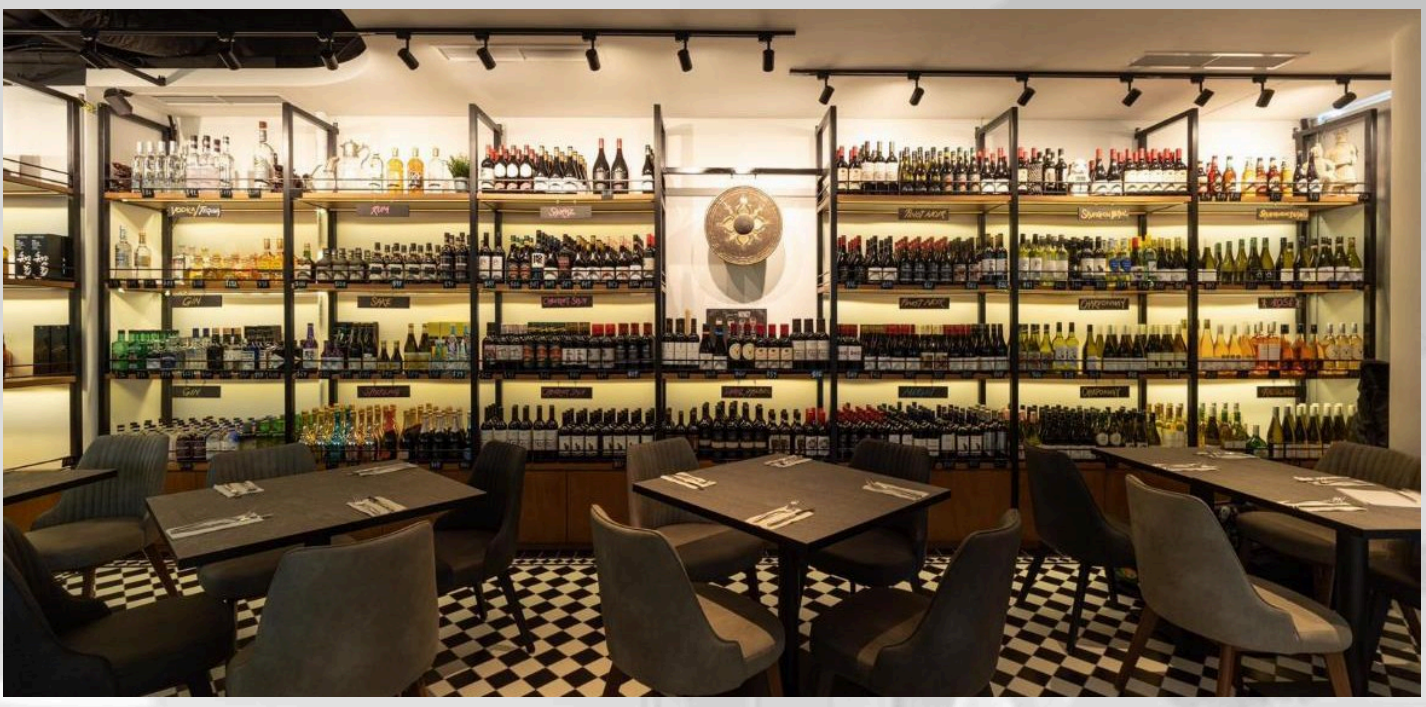

Sports Bar & Restaurant | 300 sqm

Duo Galleria, 7 Fraser Street, Singapore

The owners wanted any source on any screen, zoned music, speeches and presentations, with no bulky speakers, and a system simple enough for any new staff to run. Tiny Starlet satellites hide in the false ceiling, an HDMI-over-IP matrix sends any source to any of the 3 zones, and the 25-pax Privé room has its own KamoGa system with a 92" screen.

Installed

3 x KamoGa 3.1 Systems
Starlet Satellites in False Ceiling
HDMI-over-IP AV Matrix
BenQ TK800 4K Projector
Lyft 92" Zero-Frame ALR Screen
Mio TV | Apple TV 4K | Barco ClickShare





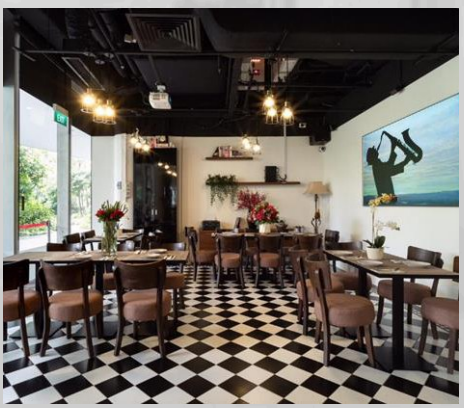

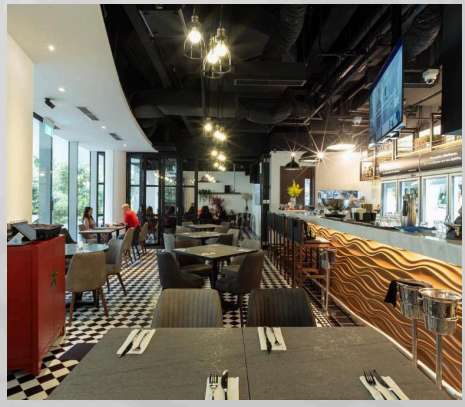

KamoGa Systems distributed by Thunderstone Technology (S) Pte Ltd

61 Ubi Road 1 #01-15/16 Singapore 408727
+65 67026577 | +65 81011688 thunderstone.ktv@gmail.com