KamoGa × Paiza



MY Paiza One · Main Saloon

44.5 m Sanlorenzo superyacht · Marina Bay Sands

Marina Bay Sands' flagship superyacht, Paiza One, carries a full KamoGa 7.1 system in its main saloon. Seven Starlet satellites and a bass module deliver karaoke and movie sound, the K Bubbles CX server and Mika touch screen put every song at the guests' fingertips, and the microphones dock and charge in the cabinet.

Installed

KamoGa 7.1 System
7 × Starlet Satellite Speakers
KamoGa Bass Module
TSM600 Wireless Microphones
CR-80B Microphone Charging Dock
K Bubbles CX Karaoke Server
Mika Touch Screen

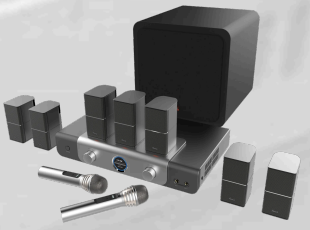







KamoGa Systems distributed by Thunderstone Technology (S) Pte Ltd

61 Ubi Road 1 #01-15/16 Singapore 408727
+65 67026577 | +65 81011688 thunderstone.ktv@gmail.com